

**NOTA:**

1. VERIFICAR E ADEQUAR MEDIDAS DAS PORTAS CONFORME VÃOS EXISTENTES NO LOCAL.

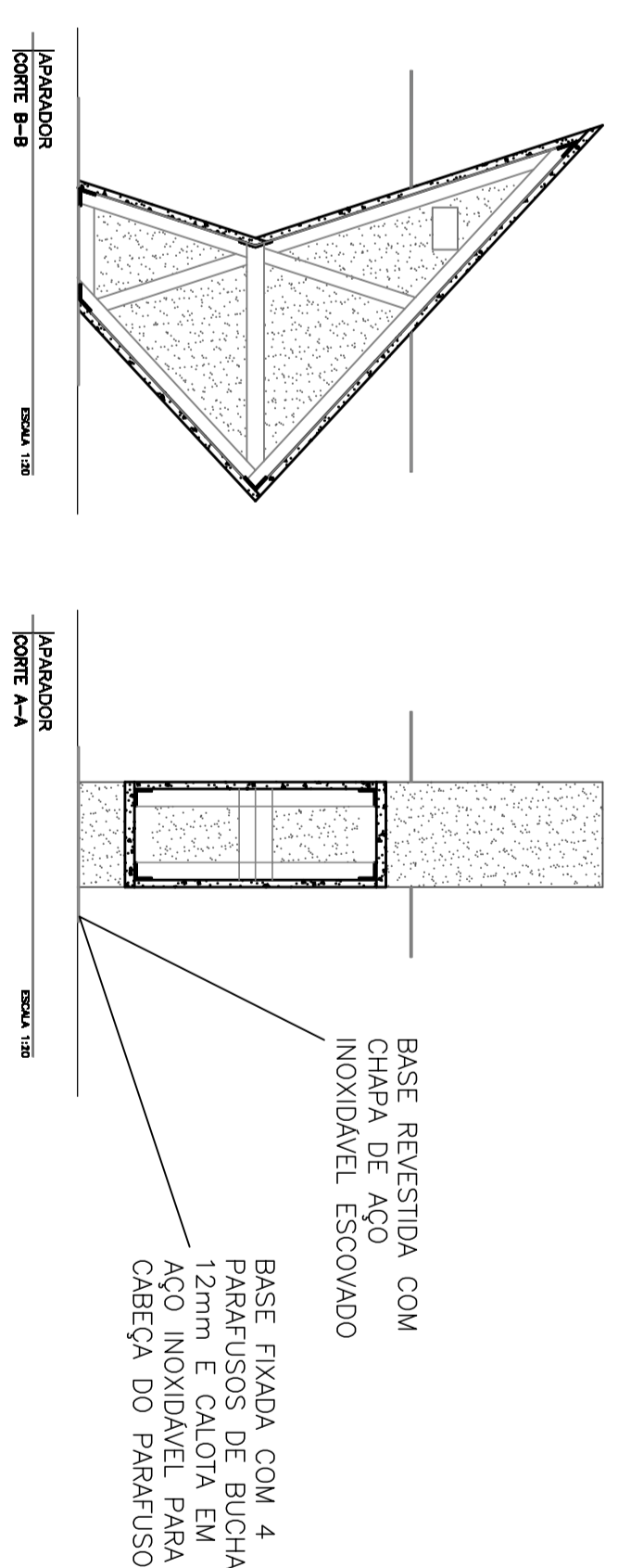
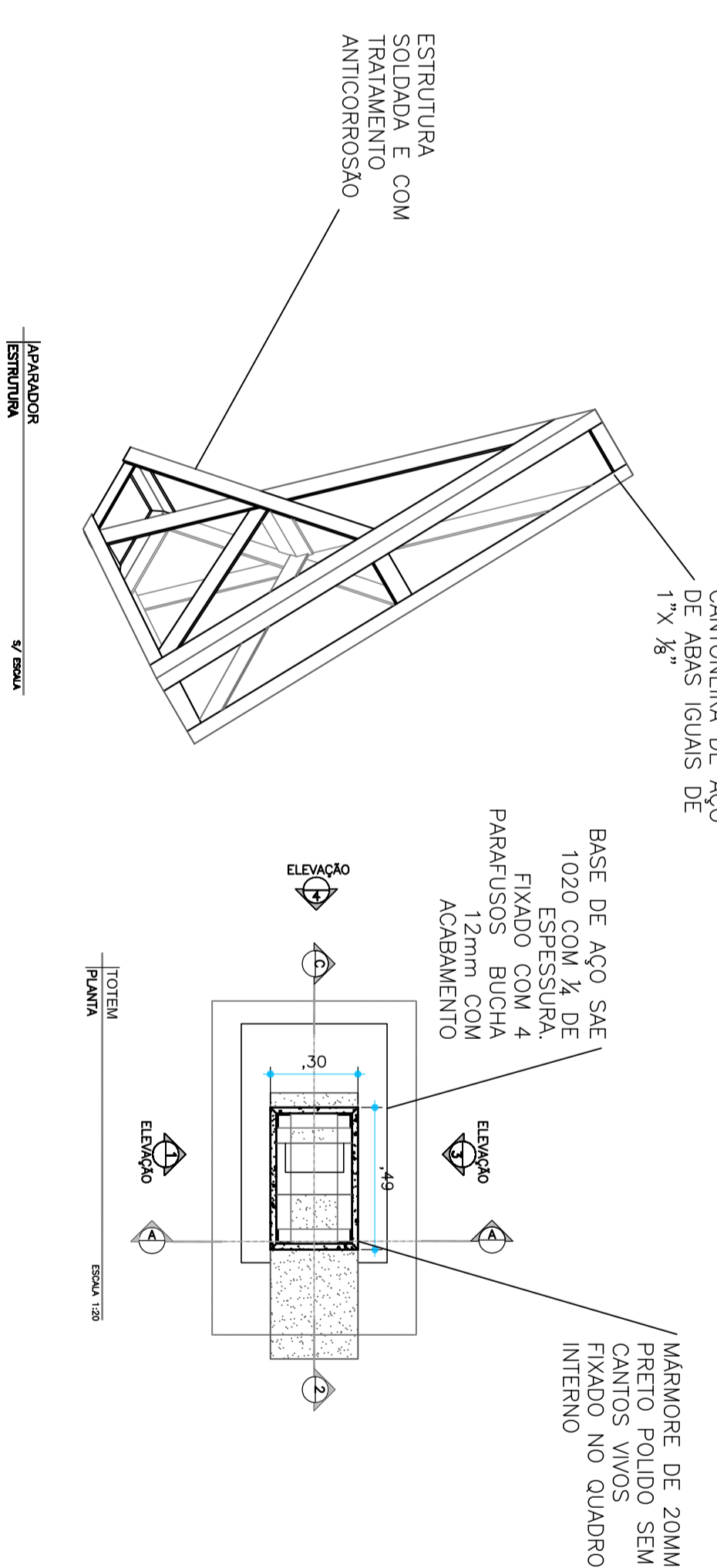
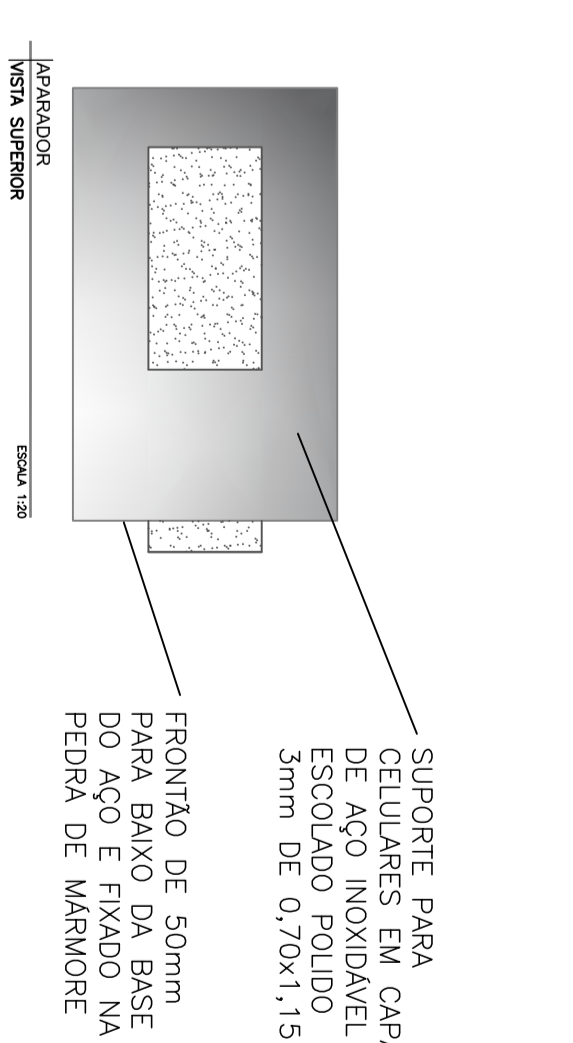
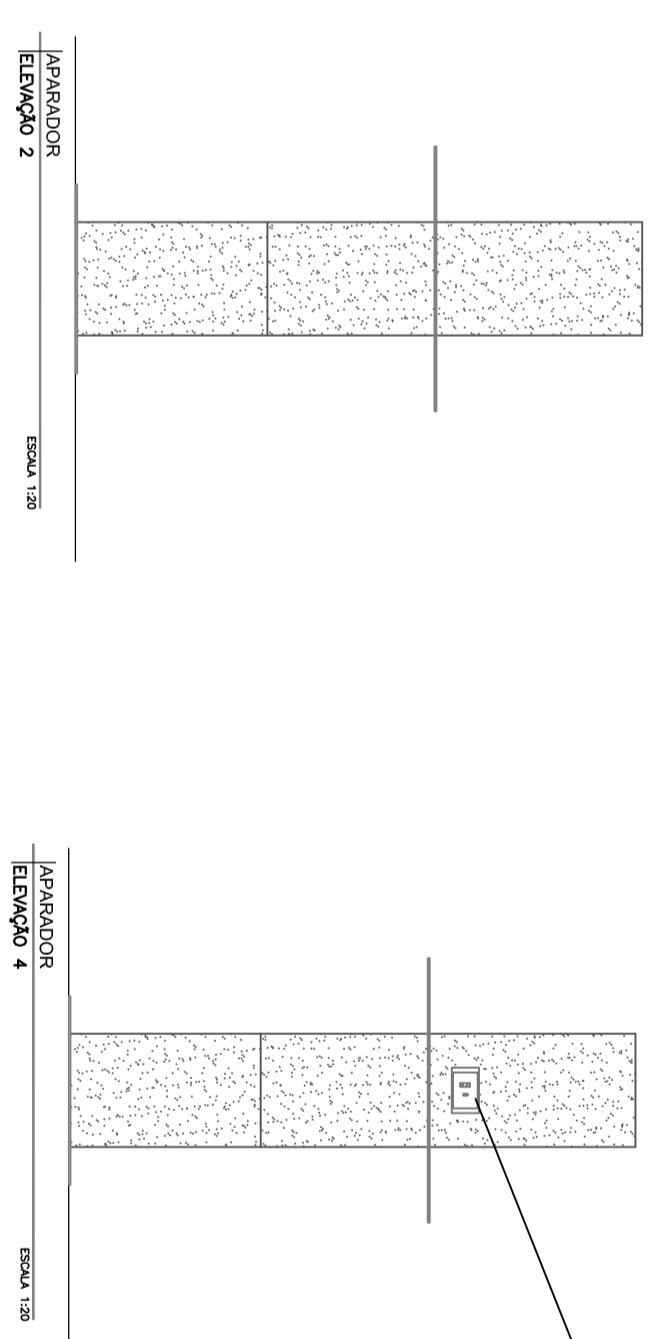
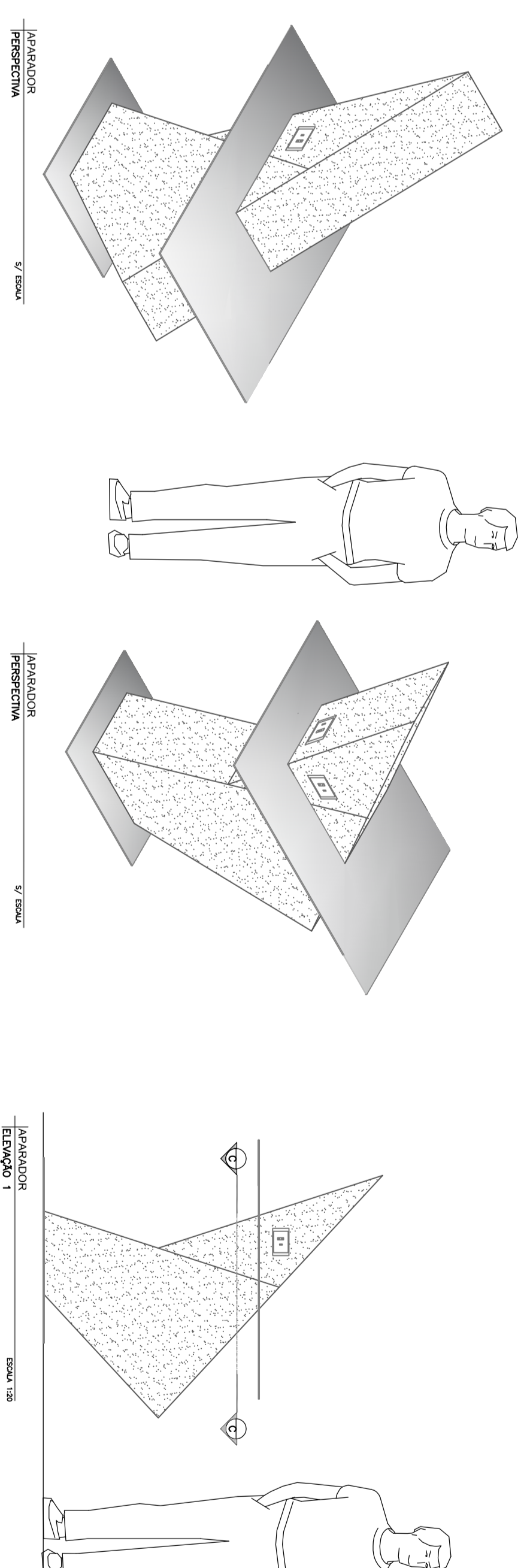

**NOTA:**

1. VERIFICAR MEDIDAS NO LOCAL

2. Grelhas com seção de 20mm, sendo, 1% de inclinação de seção A até C