

NOTA:  
1. VERIFICAR MEDIDAS NO LOCAL.  
2. Grelhas com seção de 20m, sendo, 1% de inclinação da seção A até C

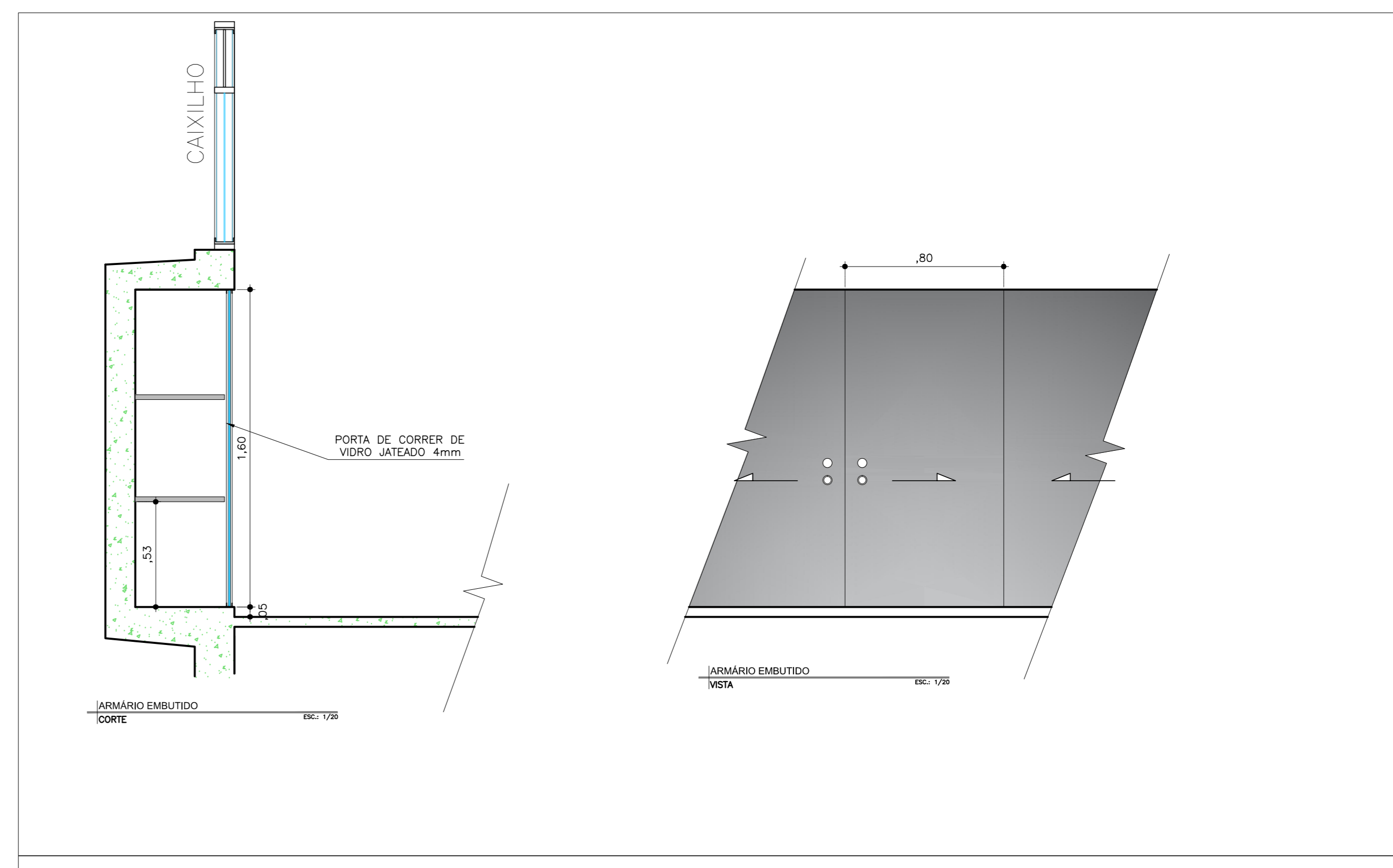
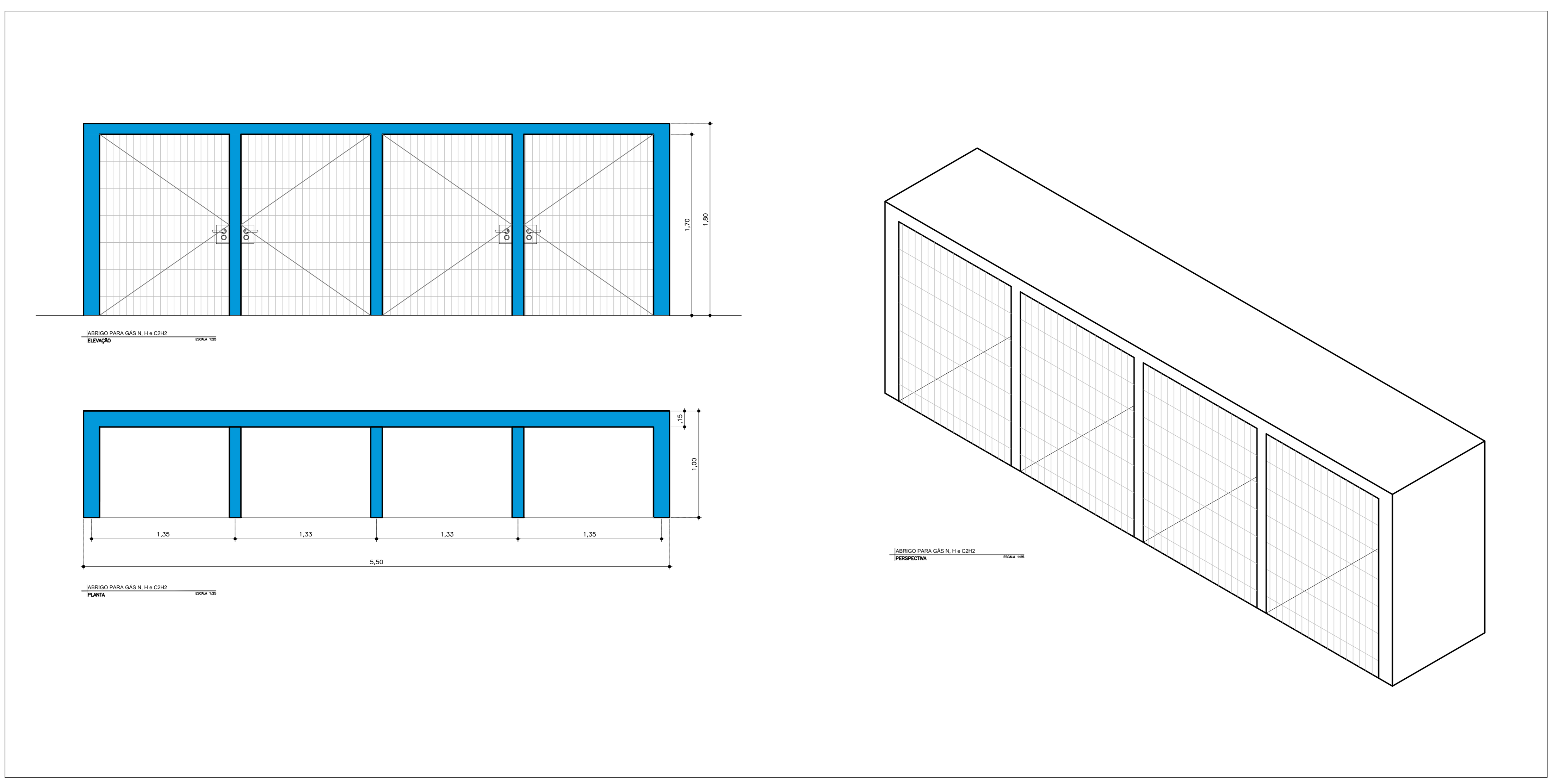
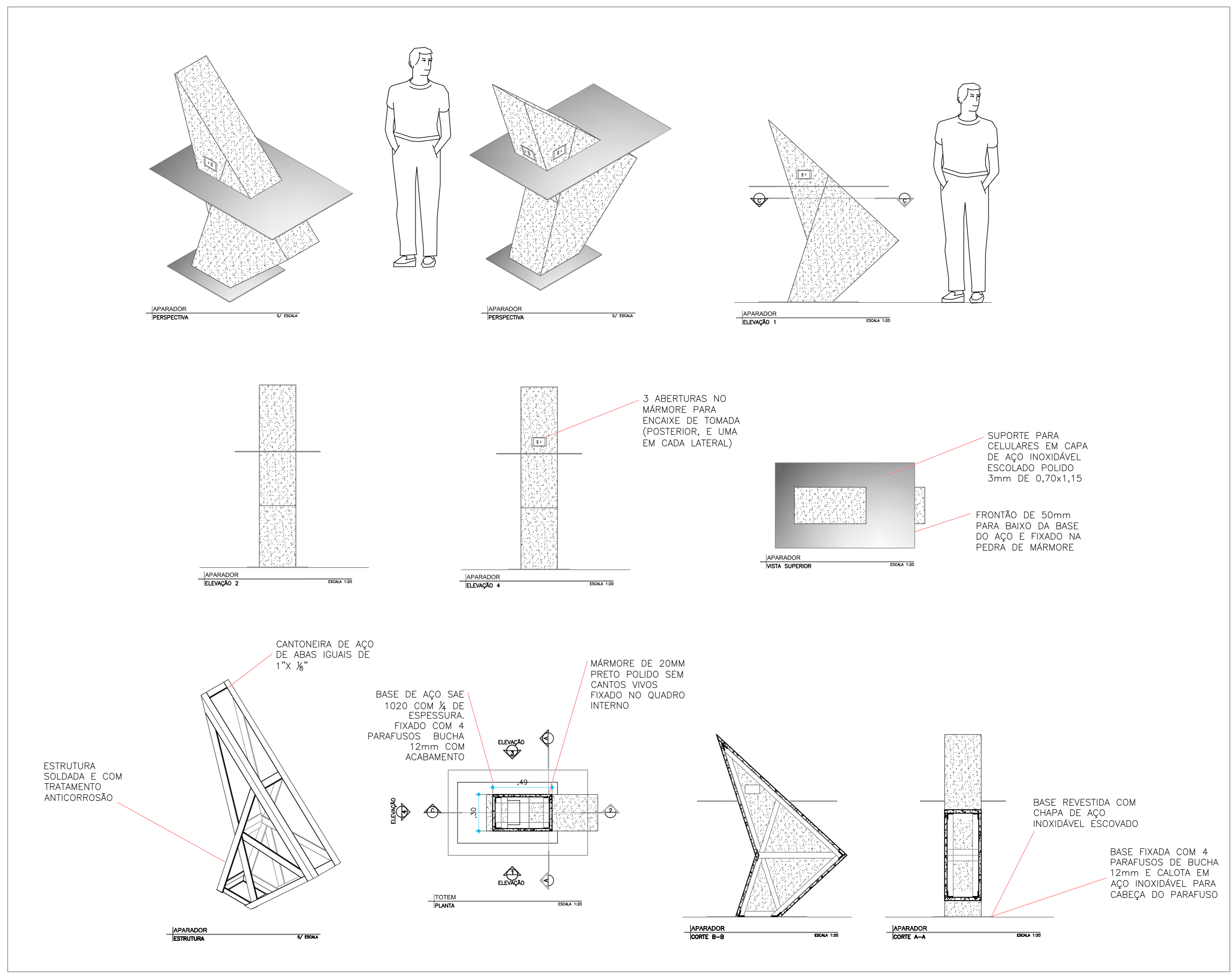

NOTA:  
1. VERIFICAR E ADEQUAR MEDIDAS DAS PORTAS CONFORME VÃOS EXISTENTES NO LOCAL.